

14 Alsager Fire Station

Brookhouse Road, Alsager, ST7 2PA



Unitary Area
Crewing Type - 19/20
Pumps - 19/20
Population (approx)
Dwellings (approx)

Cheshire East
 On Call
 1
 19,214
 9,600

Alsager station area covers approximately 44 square kilometres of Cheshire.
 0.0% is within a flood warning area. It contains:

- 1 Grade 1 and 4 Grade 2* listed buildings
- 17 premises with Site Specific Risk Information (SSRI) [8 high risk, 9 low risk]
- 1 Control of Major Accident Hazard (COMAH) site



Incidents occurring in this station area

		2017/18	2018/19	2019/20	
				Incidents	% of Total
Fire	Dwelling Fires	5	4	1	0.7%
	Fires in Non Domestic Premises	2	0	2	1.5%
	Primary Vehicle Fires	4	8	5	3.7%
	Other Primary Fires	4	5	2	1.5%
	Secondary Fires	19	21	12	8.9%
	Chimney Fires	3	2	1	0.7%
SSC	RTCs	7	11	7	5.2%
	Cardiac Arrest	0	0	0	0.0%
	Forced Entry	7	16	21	15.6%
	Other Special Service Calls	19	17	17	12.6%
False Alarm	Automatic Fire Alarms	24	39	43	31.9%
	Other Good Intent False Alarms	10	21	24	17.8%
	Malicious Intent False Alarms	1	0	0	0.0%
Total Incidents		105	144	135	

Attendance at incidents by fire engines from this station 2019/20

	1st fire engine	Total
Within the station area	108	108
Within other areas	37	37
Total	145	145

Station area

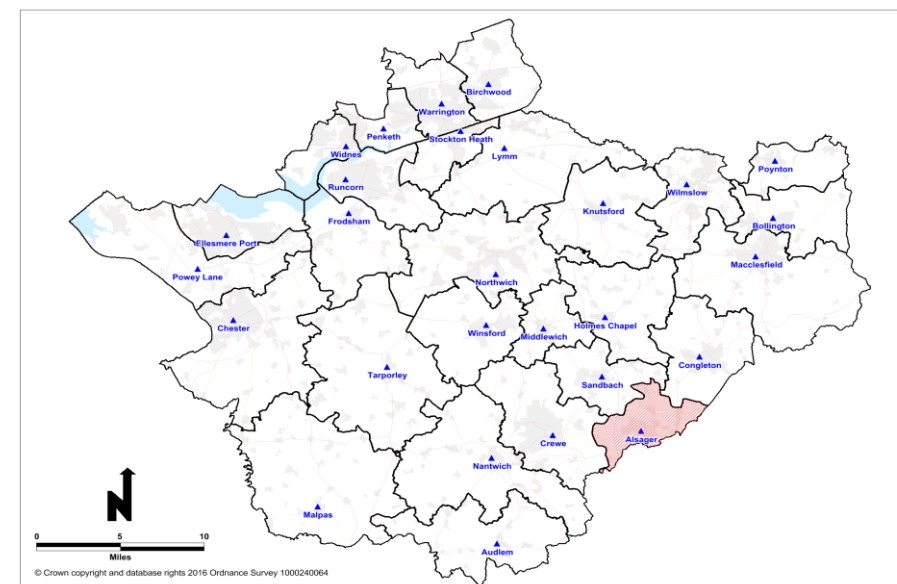

Incident times in this station area 2019/20

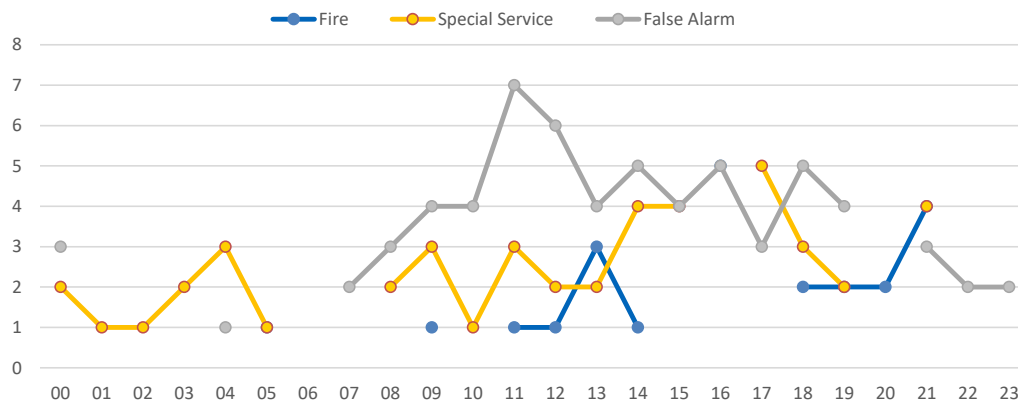

Safe and Well Visits 2019/20

Type	Completed
Agency Referrals	64
Data led targeting (Exeter)	215
Data led targeting (New Cheshire)	0
All other	111