

24 Knutsford Fire Station

Mobberley Road, Knutsford, WA16 8EX



Unitary Area

Cheshire East

Knutsford station area covers approximately 94.4 square kilometres of Cheshire.

Crewing Type - 19/20

On Call

0.0% is within a flood warning area. It contains:

Pumps - 19/20

1

- 11 Grade 1 and 7 Grade 2* listed buildings

Population (approx)

21,874

- 56 premises with Site Specific Risk Information (SSRI) [34 high risk, 22 low risk]

Dwellings (approx)

8,924

- 0 Control of Major Accident Hazard (COMAH) sites



Incidents occurring in this station area

		2017/18	2018/19	2019/20	
				Incidents	% of Total
Fire	Dwelling Fires	7	6	8	4.5%
	Fires in Non Domestic Premises	6	3	4	2.2%
	Primary Vehicle Fires	12	7	7	3.9%
	Other Primary Fires	3	5	2	1.1%
	Secondary Fires	17	34	20	11.2%
	Chimney Fires	4	5	4	2.2%
SSC	RTCs	10	19	16	8.9%
	Cardiac Arrest	0	0	0	0.0%
	Forced Entry	13	6	11	6.1%
	Other Special Service Calls	26	21	29	16.2%
False Alarm	Automatic Fire Alarms	51	56	43	24.0%
	Other Good Intent False Alarms	34	36	33	18.4%
	Malicious Intent False Alarms	1	4	2	1.1%
Total Incidents		184	202	179	

Attendance at incidents by fire engines from this station 2019/20

	1st fire engine	Total
Within the station area	84	84
Within other areas	48	48
Total	132	132

Station area

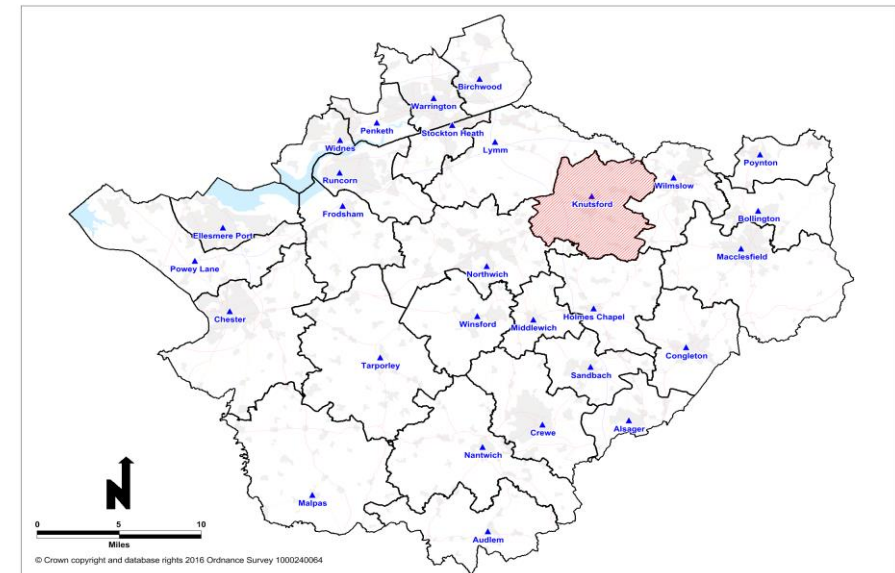

Incident times in this station area 2019/20

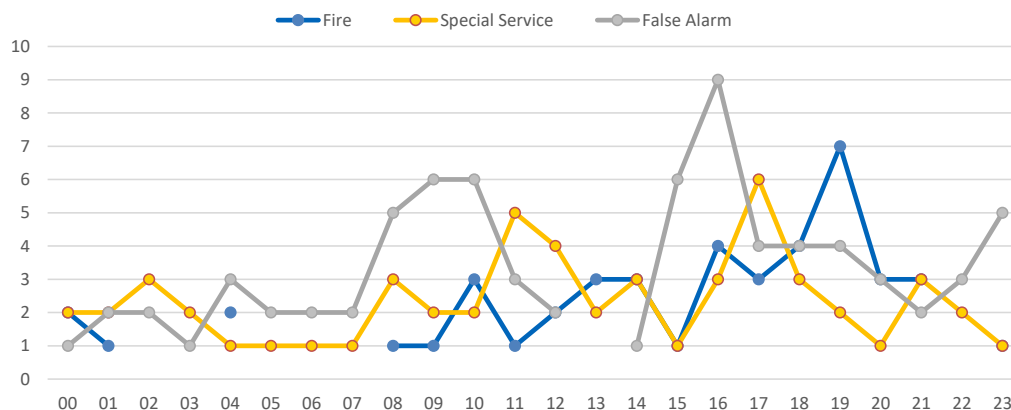

Safe and Well Visits 2019/20

Type	Completed
Agency Referrals	29
Data led targeting (Exeter)	198
Data led targeting (New Cheshire)	0
All other	117