

# 28 Lymm Fire Station

Cliff Lane, Lymm, WA13 0SP



<b>Unitary Area</b>	Warrington
<b>Crewing Type - 19/20</b>	Wholetime
<b>Pumps - 19/20</b>	1
<b>Specials - 19/20*</b>	2
<b>Population (approx)</b>	22,553
<b>Dwellings (approx)</b>	8,691

Lymm station area covers approximately 118.7 square kilometres of Cheshire.

2.3% is within a flood warning area. It also contains:

- 3 Grade 1 and 4 Grade 2\* listed buildings
- 26 premises with Site Specific Risk Information (SSRI) [20 high risk, 6 low risk]
- 0 Control of Major Accident Hazard (COMAH) sites



## Incidents occurring in this station area

		2017/18	2018/19	2019/20	
				Incidents	% of Total
<b>Fire</b>	Dwelling Fires	10	7	4	1.9%
	Fires in Non Domestic Premises	2	1	5	2.4%
	Primary Vehicle Fires	14	19	17	8.2%
	Other Primary Fires	3	2	7	3.4%
	Secondary Fires	30	33	32	15.4%
	Chimney Fires	9	0	4	1.9%
<b>SSC</b>	RTCs	24	28	32	15.4%
	Cardiac Arrest	0	0	0	0.0%
	Forced Entry	5	8	7	3.4%
	Other Special Service Calls	23	39	32	15.4%
<b>False Alarm</b>	Automatic Fire Alarms	19	23	21	10.1%
	Other Good Intent False Alarms	39	50	46	22.1%
	Malicious Intent False Alarms	1	0	1	0.5%
<b>Total Incidents</b>		<b>179</b>	<b>210</b>	<b>208</b>	

## Attendance at incidents by fire engines from this station 2019/20

	1st fire engine	Total
Within the station area	166	<b>166</b>
Within other areas	333	<b>333</b>
<b>Total</b>	<b>499</b>	<b>499</b>

## Station area

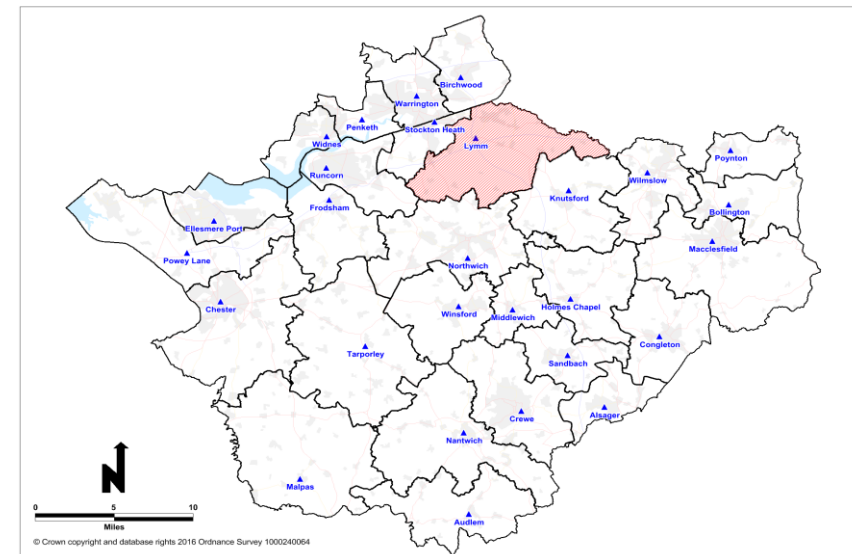

## Incident times in this station area 2019/20

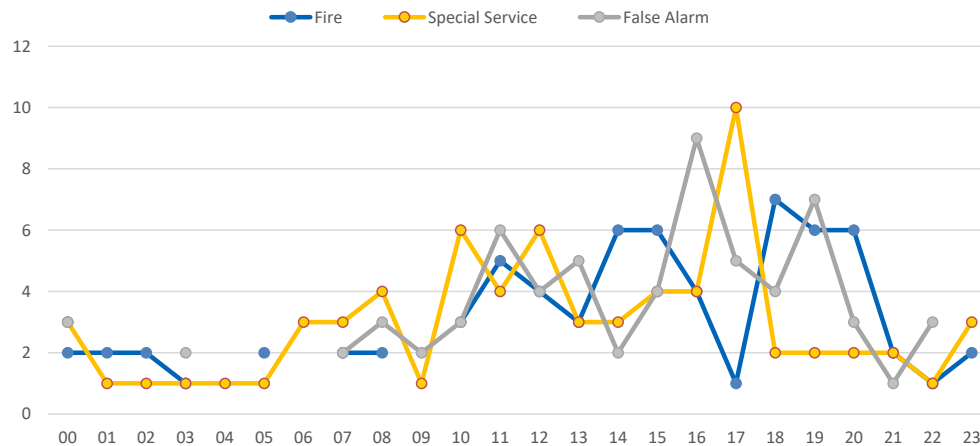

## Safe and Well Visits 2019/20

Type	Completed
Agency Referrals	18
Data led targeting (Exeter)	401
Data led targeting (New Cheshire)	0
All other	88