

29 Penketh Fire Station

Widnes Road, Penketh, WA5 2UW



Unitary Area	Warrington	Penketh station area covers approximately 30.5 square kilometres of Cheshire.
Crewing Type - 19/20	Wholetime/On Call	6.2% is within a flood warning area. It also contains:
Pumps - 19/20	2	<ul style="list-style-type: none"> • 1 Grade 2* listed buildings
Population (approx)	44,863	<ul style="list-style-type: none"> • 36 premises with Site Specific Risk Information (SSRI) [28 high risk, 8 low risk]
Dwellings (approx)	19,260	<ul style="list-style-type: none"> • 2 Control of Major Accident Hazard (COMAH) sites



Incidents occurring in this station area

		2017/18	2018/19	2019/20	
				Incidents	% of Total
Fire	Dwelling Fires	12	16	10	4.8%
	Fires in Non Domestic Premises	4	4	3	1.4%
	Primary Vehicle Fires	7	3	5	2.4%
	Other Primary Fires	7	5	3	1.4%
	Secondary Fires	36	59	53	25.6%
	Chimney Fires	0	1	1	0.5%
SSC	RTCs	5	4	6	2.9%
	Cardiac Arrest	0	1	0	0.0%
	Forced Entry	13	10	16	7.7%
	Other Special Service Calls	22	44	35	16.9%
False Alarm	Automatic Fire Alarms	33	40	38	18.4%
	Other Good Intent False Alarms	38	41	35	16.9%
	Malicious Intent False Alarms	0	2	2	1.0%
Total Incidents		177	230	207	

Attendance at incidents by fire engines from this station 2019/20

	1st fire engine	2nd fire engine	Total
Within the station area	162	1	163
Within other areas	314	50	364
Total	476	51	527

Station area

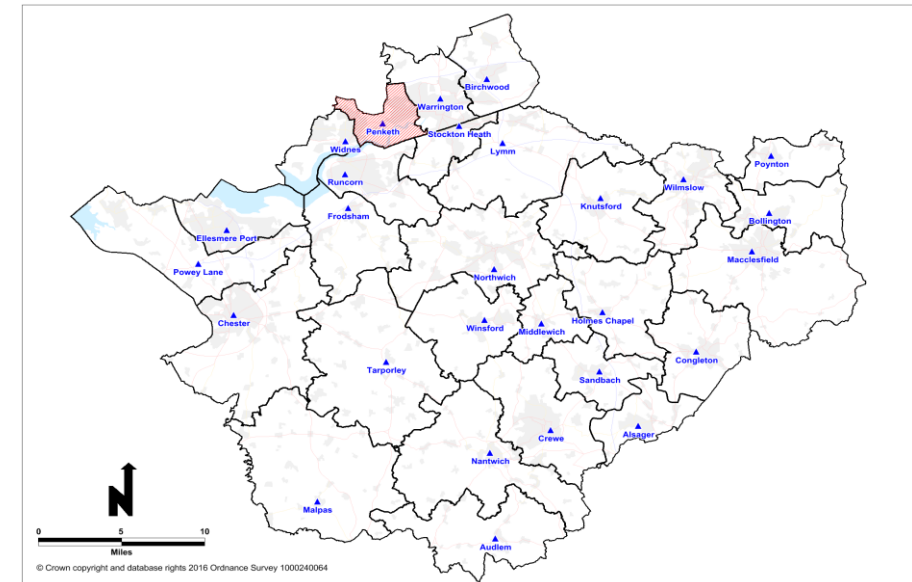

Incident times in this station area 2019/20

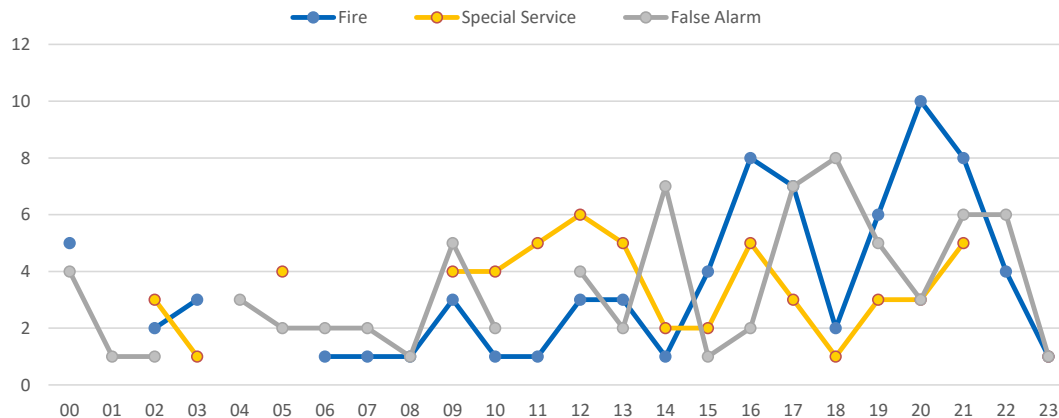

Safe and Well Visits 2019/20

Type	Completed
Agency Referrals	41
Data led targeting (Exeter)	856
Data led targeting (New Cheshire)	0
All other	397